NANCY WILLIS | CATALOGUE

For sales or further information please contact: nancy@nancywillis.co.uk | 020 8521 2501
http://www.nancywillis.co.uk

DIGITAL PRINTS

THUMBELINA - "I'd love to have a baby child! Do tell me where to get one!" 1976

Digital Print from original ink drawing
A4 Archival Watercolour Paper

£20

THUMBELINA - "She'd make my son a lovely wife!" said the toad. 1976

Digital Print from original ink drawing
A4 Archival Watercolour Paper

£20

THUMBELINA - Taking her sash she tied one end to the leaf and the other to the pretty butterfly. This way she raced along faster than ever. 1976

Digital Print from original ink drawing
A4 Archival Watercolour Paper

£20

THUMBELINA - All of a sudden a big may bug flew up... 1976

Digital Print from original ink drawing
A4 Archival Watercolour Paper

£20

DIGITAL PRINTS

THUMBELINA - "Come into my warm parlour and have a bite with me!" 1976

Digital Print from original ink drawing
A4 Archival Watercolour Paper

£20

THUMBELINA - There on the floor lay a dead swallow, his beautiful wings pressed tightly to his sides... 1976

Digital Print from original ink drawing
A4 Archival Watercolour Paper

£20

THUMBELINA - ...and the sun had warmed up the earth... 1976

Digital Print from original ink drawing
A4 Archival Watercolour Paper

£20

THUMBELINA - Under the splendid green trees by the blue lake a gleaming white marble palace stood... 1976

Digital Print from original ink drawing
A4 Archival Watercolour Paper

£20

THUMBELINA - "I say isn't he handsome!" Thumbelina whispered... 1976

Digital Print from original ink drawing
A4 Archival Watercolour Paper

£20

DIGITAL PRINTS

SEXUALITY 1992

Digital Print from original ink drawing
A4 Archival Watercolour Paper

£20

NUDE 1992

Digital Print from original ink drawing
A4 Archival Watercolour Paper

£20

EMBRACE II 1992

Digital Print from original ink drawing
A4 Archival Watercolour Paper

£20

DANCER Black & White c.1988

Digital Print from original ink drawing
A4 Archival Watercolour Paper

£20

DANCER Colour c.1988

Digital Print from original ink drawing
A4 Archival Watercolour Paper

£20

DIGITAL PRINTS

CRYSTAL FOUNTAIN 1988

Digital Print
Archival Watercolour Paper

A4 - **£20** A3 - **£30**

Digital Print
A1 Laminated Paper

£40

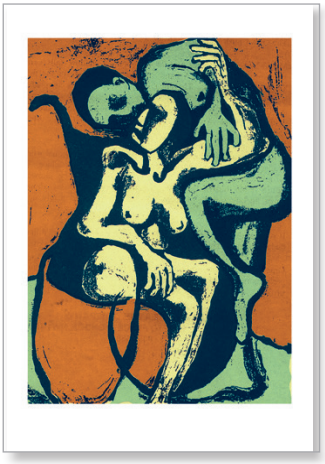

EMBRACE 1987

Digital Print from original drawing
A4 Archival Watercolour Paper

£20

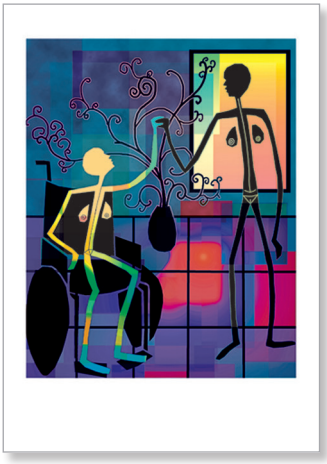

FRIENDS 1999

Digital Print
Archival Watercolour Paper

A4 - **£20** A3 - **£30**

THE EXPLORER c.1986

Digital Print from original silkscreen
Archival Watercolour Paper

A4 - **£20** A3 - **£30**

Digital Print
A1 Glossy Paper

£40

DIGITAL PRINTS

DAWN HORSE c.2001

Digital Print from original monoprint
Archival Watercolour Paper

A4 - **£20** A3 - **£30**

IN SUNSHINE c.2001

Digital Print from original monoprint
Archival Watercolour Paper

A4 - **£20** A3 - **£30**

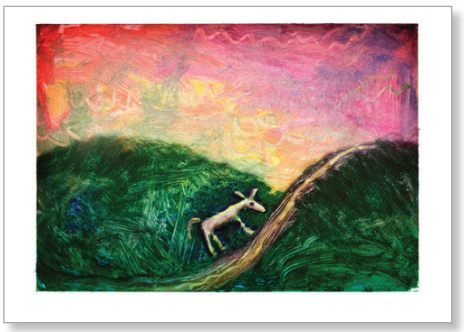

GOING HOME c.2001

Digital Print from original monoprint
Archival Watercolour Paper

A4 - **£20** A3 - **£30**

SHEEP GRAZING c.2004

Digital Print from original monoprint transfer drawing
A4 Archival Watercolour Paper

£20

Digital Print from original monoprint transfer drawing
A1 Glossy Paper

£40

AN AUTUMN WALK c.2000

Digital Print from original monoprint transfer drawing
A4 Archival Watercolour Paper

£20

DIGITAL PRINTS

FLYING HORSE c.2005

Digital Print from original monoprint transfer drawing
Archival Watercolour Paper

A4 - £20 **A3 - £30**

COW ANGEL 1995

Digital Print developed from original etching
A4 Archival Watercolour Paper

£20

DEER FAMILY c.2003

Digital Print from original monoprint transfer drawing
Archival Watercolour Paper

A4 - £20 **A3 - £30**

Digital Print from original monoprint transfer drawing
A1 Glossy Paper

£40

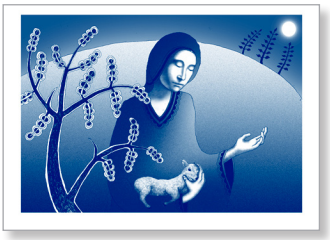

SHEPHERDESS c.2004

Digital Print developed from original etching
A4 Archival Watercolour Paper

£20

SHEPHERDS c.2000

Digital Print
A4 Archival Watercolour Paper

£20

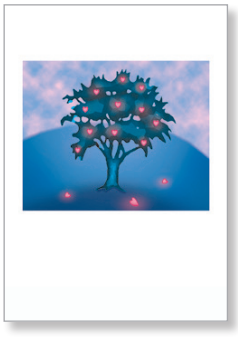

HEARTREE 2000

Digital Print
A4 Archival Watercolour Paper

£20

DRAWINGS

PORTRAIT OF A MAN I c.1978

Charcoal on Paper
42cm x 52.5cm

£160

LOVELY COWS c.1988

Charcoal on Paper
35cm x 25cm

£130

COW HOLDING c.1995

Pencil on Paper
Image 20cm x 25cm, Paper 40.5cm x 29.5cm

£130

FLYING TRAPEZE c.1989

Charcoal on Paper
51cm x 76cm

£130

DRAWINGS

PORTRAIT OF A MAN II c.1982

Ink on Paper
22.7cm x 28.5cm

£160

PORTRAIT OF A WOMAN c.1982

Ink on Paper
22.7cm x 28.5cm

£160

OLD MAN BY THE WINDOW c.1973

Ink on Paper
Image 14.5cm x 15cm, Paper 14.5cm x 20.5cm

£140

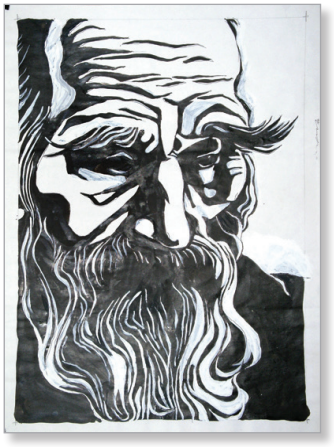

BEARDED MAN c.1984

Ink & Paint on Paper
Image 31cm x 43cm, Paper 34cm x 46cm

£160

DRAWINGS

OUTPATIENTS, ONE WOMAN AND TWO MEN c.1985

Ink on Paper
37cm x 29.5cm

£200

OUTPATIENT WEARING A TRILBY HAT c.1985

Ink on Paper
27cm x 37cm

£200

OUTPATIENT HOLDING HER WALKING STICK c.1985

Ink on Paper
27cm x 37cm

£200

SELF PORTRAIT c.1986

Charcoal on Paper
42cm x 55cm

NFS

DRAWINGS

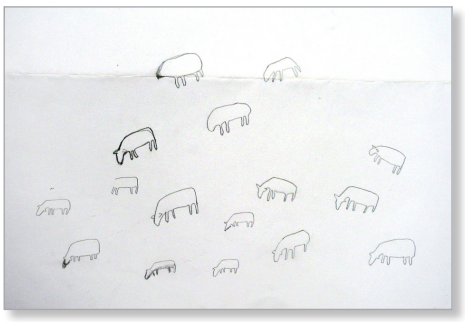

FUNNY SHEEP c.2003

Pencil on Paper
40cm x 27cm

£130

NESTING BIRD c.2000

Pencil & Paint on Paper
25cm x 35cm

£130

TWO DANCING FISH c.1985

Charcoal on Paper
27.5cm x 21cm

£130

HORSE AND FOAL c.2005

Ink on Paper
42cm x 30cm

£130

CONTENTIOUS HORSES c.2005

Ink on Paper
42cm x 30cm

£130

ETCHINGS

VIEW FROM A WINDOW c.1980

Etching (Edition of 2)
Image 10cm x 12.5cm, Paper 17cm x 24.5cm

£120

SMALL ABSTRACT ETCHING, B+W c.1980

Etching (Edition of 2)
Image 10cm x 8cm, Paper 18cm x 16cm

£120

SMALL ABSTRACT ETCHING, Colour c.1980

Etching (1/1)
Image 10cm x 8cm, Paper 18cm x 16cm

£160

ABSTRACT ETCHING, B+W c.1985

Etching, First State (1/1)
Image 33.5cm x 24.5cm, Paper 43.5cm x 33.5cm

£120

ABSTRACT ETCHING, B+W c.1985

Etching, Second State (Edition of 4)
Image 33.5cm x 24.5cm, Paper 43.5cm x 33.5cm

£120

ETCHINGS

ABSTRACT ETCHING, Colour c.1985

Etching (Variation I)
Image 33.5cm x 24.5cm, Paper 43.5cm x 33.5cm

£130

ABSTRACT ETCHING, Colour c.1985

Etching (Variation II)
Image 33.5cm x 24.5cm, Paper 43.5cm x 33.5cm

£130

ABSTRACT ETCHING, Colour c.1985

Etching (Variation III)
Image 33.5cm x 24.5cm, Paper 43.5cm x 33.5cm

£130

ABSTRACT ETCHING, Colour c.1985

Etching (Variation IV)
Image 33.5cm x 24.5cm, Paper 43.5cm x 33.5cm

£130

ABSTRACT ETCHING, Colour c.1985

Etching (Variation V)
Hand Tinted
Image 33.5cm x 24.5cm, Paper 43.5cm x 33.5cm

£150

ETCHINGS

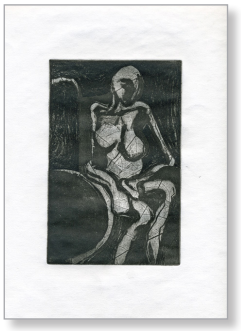

SELF PORTRAIT c.1988

Etching (1/1)
Image 12.5cm x 19.5cm, Paper 19.5cm x 28cm

£150

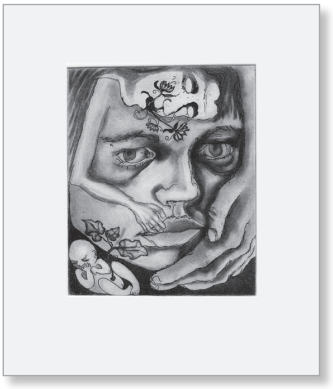

SELF PORTRAIT WITH LOST BABY, B+W c.1989

Etching (Edition of 3)
Image 14cm x 17cm, Paper 24cm x 28cm

£150

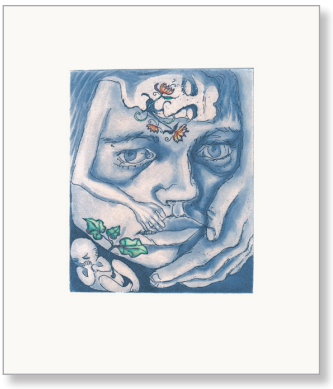

SELF PORTRAIT WITH LOST BABY, Colour c.1989

Etching, Hand Tinted (Edition of 27)
Image 14cm x 17cm, Paper 24cm x 28cm

£200

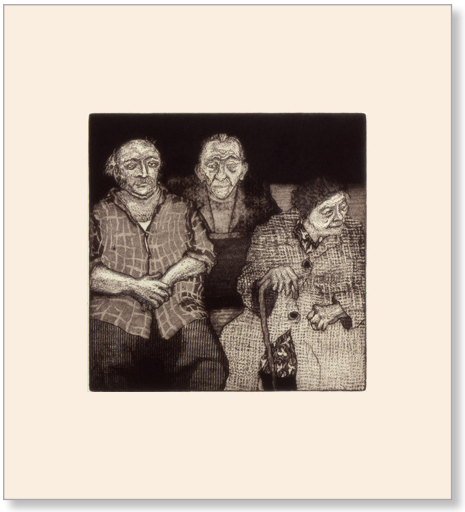

OUTPATIENTS c.1985

Etching (Edition of 11)
Image 24cm x 24cm, Paper 38cm x 42cm

£200

ETCHINGS

PHOTO ETCHINGS FROM ORIGINAL PEN AND WASH DRAWINGS MADE AT HACKNEY CITY FARM AND BROOKS FARM, WALTHAMSTOW 2014

Photo etching (Edition of 25)
Image 15cm x 20.5cm, Paper 28cm x 38.5cm

£100 each Box set (including 2 extra prints) £1000

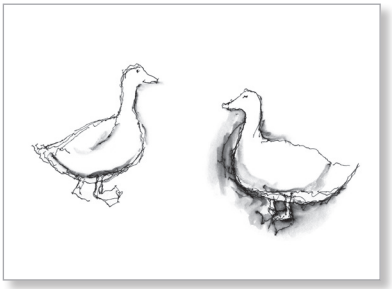
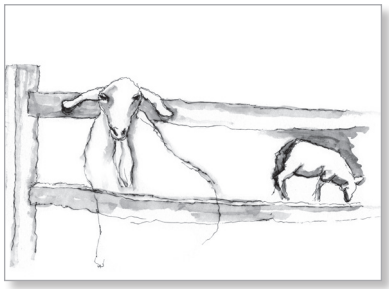

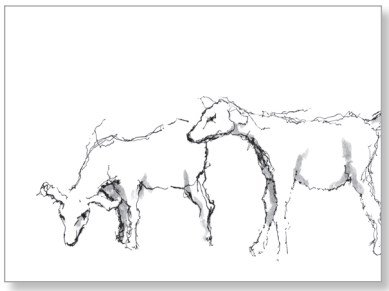
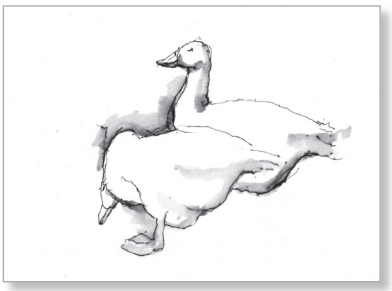
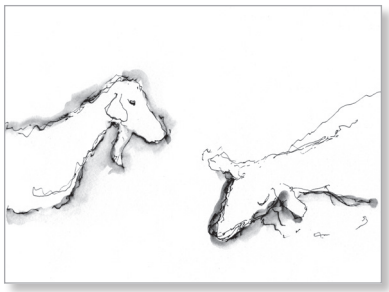

ACETATE DRYPOINTS

THREE GREEN SHEEP (First Pull) c.2004

Acetate Drypoint (1/1)
Image 25cm x 17cm, Paper 41cm x 30cm

£180

THREE GREEN SHEEP (Second Pull) c.2004

Acetate Drypoint (1/1)
Image 25cm x 17cm, Paper 41cm x 30cm

£180

BLUE AUSTRALIAN SHEEP c.2004

Acetate Drypoint (1/1)
Image 25cm x 17cm, Paper 41cm x 30cm

£180

AUSTRALIAN SHEEP c.2004

Acetate Drypoint (1/1)
Image 25cm x 17cm, Paper 41cm x 30cm

£180

THREE BROWN SHEEP IN A BARREN LANDSCAPE c.2004

Acetate Drypoint (1/1)
Image 25cm x 17cm, Paper 38cm x 28cm

£180

MIXED MEDIA

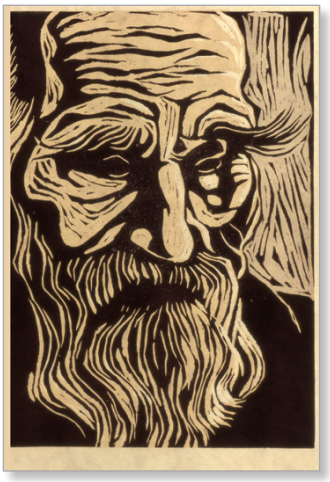

BEARDED MAN c.1984

Lino Print (Edition of 8)
43cm x 53cm

£120

OUTPATIENTS c.1985

Lithograph (Edition of 5)
56cm x 39cm

£200

SEEKING COMFORT - Detail c.1989

Bronze Relief (without Wooden Box)
32cm x 32cm

Price on request

BABY 1990

Cast Bronze
4.5cm x 8.5cm x 3cm

Price on request

UNDER HER WING c.1992

Plasticine Maquette
20cm x 5cm x 17cm

Price of cast bronze on request

MONOPRINTS

LARGE ABSTRACT I c.1985

Monoprint
Image 50cm x 40.5cm, Paper 58.5cm x 48.5cm

£150

LARGE ABSTRACT II c.1985

Monoprint
Image 50cm x 40.5cm, Paper 58.5cm x 48.5cm

£150

LARGE ABSTRACT III c.1985

Monoprint
Image 50cm x 40.5cm, Paper 58.5cm x 48.5cm

£150

WALKING THE DOG ON A WINDY DAY c.2003

Monoprint
Image 43.5cm x 35cm, Paper 75cm x 57cm

£140

MONOPRINTS

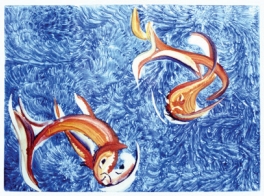

DANCING FISH I c.1985

Monoprint
Image 33.5cm x 24.5cm, Paper 41.5cm x 33.5cm

£130

DANCING FISH II c.1985

Monoprint
Image 33.5cm x 24.5cm, Paper 41.5cm x 33.5cm

£130

DANCING FISH III c.1985

Monoprint
Image 33.5cm x 24.5cm, Paper 41.5cm x 33.5cm

£130

DANCING FISH IV c.1985

Monoprint
Image 33.5cm x 24.5cm, Paper 41.5cm x 33.5cm

£130

DANCING FISH VI c.1985

Monoprint
Image 33.5cm x 24.5cm, Paper 41.5cm x 33.5cm

£130

MONOPRINTS

ONE RIVER, TWO FRIENDS & THREE TREES I c.2000

Monoprint - Transfer Drawing
Image 33cm x 24.5cm, Paper 44cm x 29.5cm

£120

ONE RIVER, TWO FRIENDS & THREE TREES II c.2000

Monoprint - Transfer Drawing, Negative
Image 32.5cm x 25cm, Paper 35cm x 29cm

£120

TWO FRIENDS, FOUR DUCKS AND A WILLOW TREE c.2000

Monoprint - Transfer Drawing
Image 34cm x 24cm, Paper 40.5cm x 29.5cm

£120

CURLY SHEEP c.2003

Monoprint - Transfer Drawing
Image 30cm x 23cm, Paper 40cm x 30cm

£120

WHITE HORSE ON A VIOLET HILL II c.2003

Monoprint - Second Pull
Image 45cm x 35cm, Paper 58cm x 48cm

£120

MONOPRINTS

FRIENDS BY A YELLOW FLOWER BED c.2000

Monoprint
Image 30cm x 22cm, Paper 37.5cm x 28.5cm

£120

FRIENDS I c.2000

Monoprint - First Pull
Image 30cm x 22cm, Paper 36cm x 29cm

£120

YOUNG GIRL, GREEN HILL c.2000

Monoprint
Image 31cm x 22cm, Paper 35.5cm x 28cm

£120

HAPPY MEETING c.2000

Monoprint - First Pull
Image 29.5cm x 21cm, Paper 38cm x 28cm

SOLD

GIRL PADDLING c.2000

Monoprint
Image 21.5cm x 20.5cm, Paper 30cm x 29cm

£120

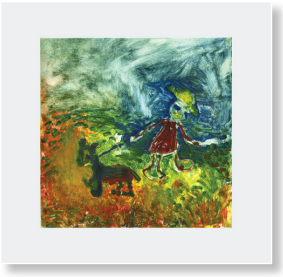

GIRL WALKING HER DOG, SMUDGE c.2000

Monoprint
Image 21.5cm x 20.5cm, Paper 30cm x 29cm

£120

MONOPRINTS

FLYING BY c.2000

Monoprint
Image 30cm x 22cm, Paper 35.5cm x 28cm

£120

PAINTING c.2000

Monoprint
Image 26.5cm x 18cm, Paper 37.5cm x 28.5cm

£120

FLYING WITH MICKY II c.2000

Monoprint - First Pull
Image 29.5cm x 21cm, Paper 38cm x 28cm

£120

GIRL WALKING IN BLUE HILLS c.2000

Monoprint
Image 26cm x 18cm, Paper 37.5cm x 28.5cm

£120

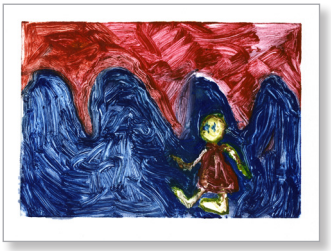

SMALL GIRL WALKING IN BLUE HILLS c.2000

Monoprint
Image 21.5cm x 15cm, Paper 37.5cm x 28.5cm

£120

ARMS OPEN I c.2000

Monoprint - First Pull
Image 21cm x 15cm, Paper 28.5cm x 19cm

£120

MONOPRINTS

MARE AND FOAL UNDER A TREE c.2003

Monoprint
Image 29cm x 20cm, Paper 38cm x 28cm

£100

TWO HORSES, ONE DISAPPEARING 2003

Monoprint - Transfer Drawing
Image 45cm x 35cm, Paper 46cm x 36cm

£130

GREY HORSES 2003

Monoprint - Transfer Drawing
Image 45cm x 35cm, Paper 59cm x 49cm

£130

QUIET SHEEP 2003

Monoprint - Transfer Drawing
Image 45cm x 35cm, Paper 59cm x 49cm

£130

HORSE FRIENDS 2003

Monoprint - Transfer Drawing
Image 45cm x 35cm, Paper 57cm x 49cm

£130

MISTY HORSE 2003

Monoprint - Transfer Drawing
Image 45cm x 35cm, Paper 60cm x 51cm

£130

PAINTINGS

SELF PORTRAIT c.1978

Oil on Canvas
24.5cm x 35cm

SOLD

STILL LIFE c.1983

Oil on Canvas
36cm x 46cm

£300

SMALL ABSTRACT PAINTING I c.1984

Gouache & Ink on Paper
14.5cm x 21cm

£130

SMALL ABSTRACT PAINTING II c.1984

Gouache & Ink on Paper
14.5cm x 21cm

£130

PAINTINGS

SMALL ABSTRACT PAINTING III c.1984

Gouache & Ink on Paper
14.5cm x 21cm

£130

SMALL ABSTRACT PAINTING IV c.1984

Gouache on Paper
14.5cm x 21cm

SOLD

SMALL ABSTRACT PAINTING V c.1984

Gouache & Ink on Paper
14.5cm x 21cm

£130

SMALL ABSTRACT PAINTING VI c.1984

Gouache, Ink & Collage
16.5cm x 21cm

£130

SMALL ABSTRACT PAINTING VII c.1984

Gouache, Ink & Collage
16.5cm x 20.5cm

£130

PAINTINGS

TREE AT SUNSET c.2000

Gouache on Paper
75.5cm x 55.5cm

SOLD

RED HORSE, RED SKY c.2004

Ink on Paper
29.5cm x 29.5cm

£150

FAT TREE c.2002

Gouache on Paper
83.5cm x 59cm

£150

PAWS FOR REFLECTION c.1990's

Gouache on Brown Parcel Paper
89.7cm x 89.7cm

£200

PAINTINGS

SPIRIT BABY I c.2002

Gouache on Paper
35cm x 47cm

£120

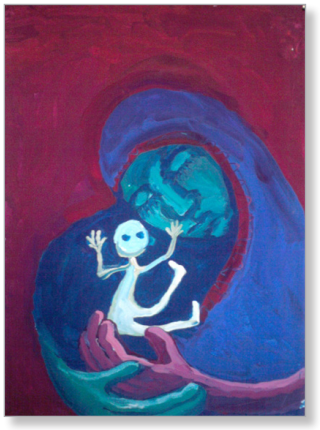

SPIRIT BABY II c.2002

Gouache on Paper
35cm x 47cm

£120

SPIRIT BABY III c.2002

Gouache on Paper
35cm x 47cm

£120

LETTING HIM GO, NOT LETTING HIM GO c.1998

Gouache on Paper
63.5cm x 44.5cm

NFS

PAINTINGS

GIRL IN A FISH SKIRT c.2000

Gouache on Paper
59cm x 42cm

£250

GIRL & DARK HOUSE c.2003

Gouache on Paper
49.5cm x 35cm

£150

RIDING MY BIKE c.2002

Gouache on Paper
53.5cm x 40cm

£160

ME AND MY BROTHER c.2001

Gouache on Paper
52cm x 80cm

£350

PAINTINGS

LONG HORSE c.2001

Gouache on Paper
26cm x 20cm

£120

MOTHER c.2002

Gouache on Paper
42cm x 59cm

£200

TWO HORSES, ONE FALLEN c.2001

Gouache on Paper
42cm x 29.5cm

£120

A DISTANT HOUSE c.2003

Gouache on Paper
50cm x 35cm

£150

BIG FISH IN SMALL POND c.2002

Gouache on Paper
59cm x 42cm

£150

PAINTINGS & SCREEN PRINTS

SMALL ABSTRACT PAINTING VIII c.1984

Gouache, Ink & Collage
16cm x 21cm

£130

UNTITLED ABSTRACT c.1984

Silkscreen Print (Edition of 8)
Image 40cm x 50cm, Paper 52cm x 64cm

£150

FLYING TRAPEZE c.1988

Gouache on Paper
40cm x 53cm

£300

FLYING TRAPEZE c.1988

Silkscreen Print (Edition of 14)
Image 45cm x 35cm, Paper 63.5cm x 47.5cm

£150